A "Ferdinand Feil"

LA ELECCIÓN DE ... , Op. 1

Komposition über "Rosa" von Feil

Ralf Jarchow
12.1.81

moderato

⑥ = D

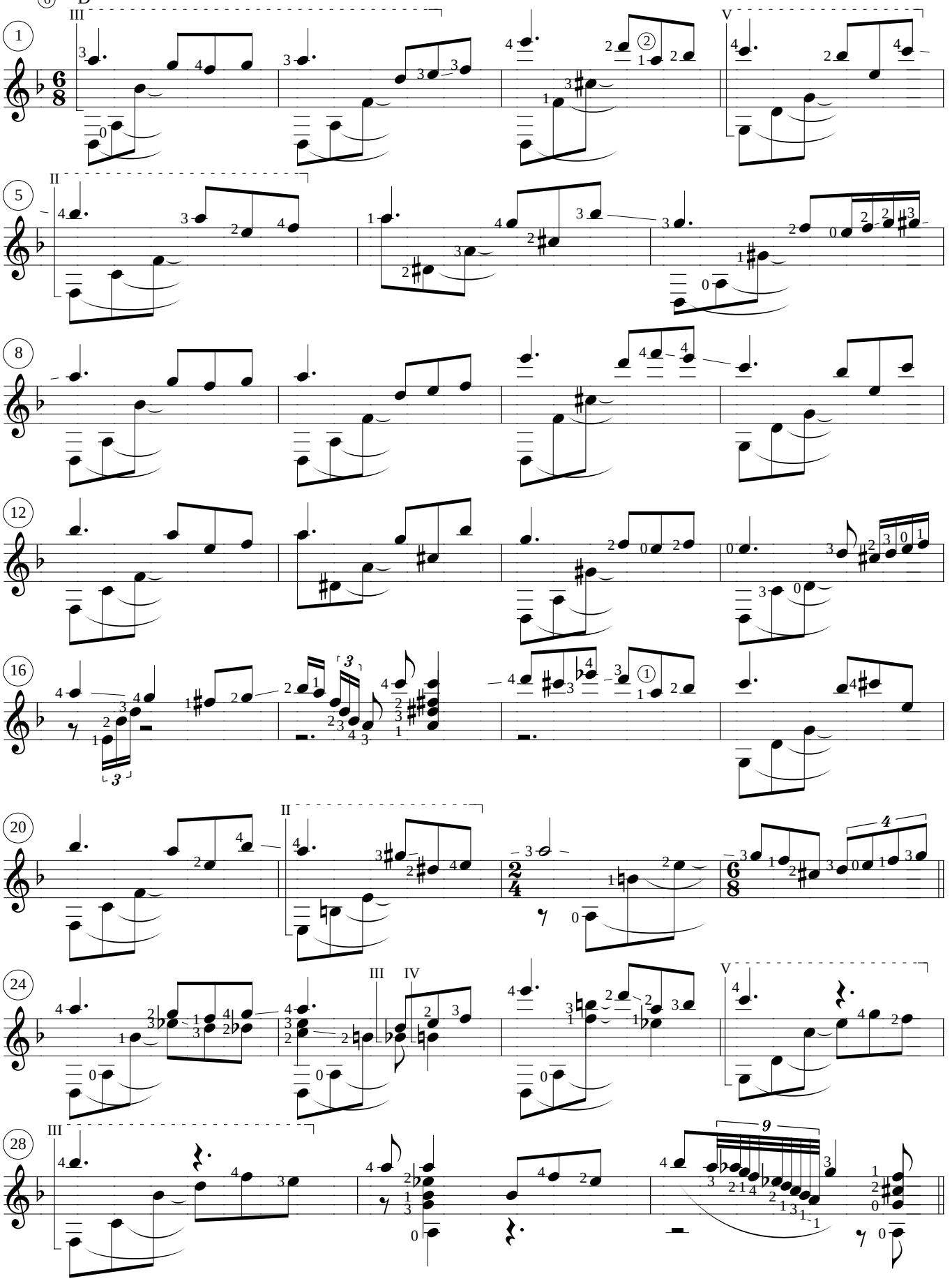

© Worldcopyright 1994 by JARCHOW Verlag, Glinde / Germany; All rights reserved