ERÖFFNUNG
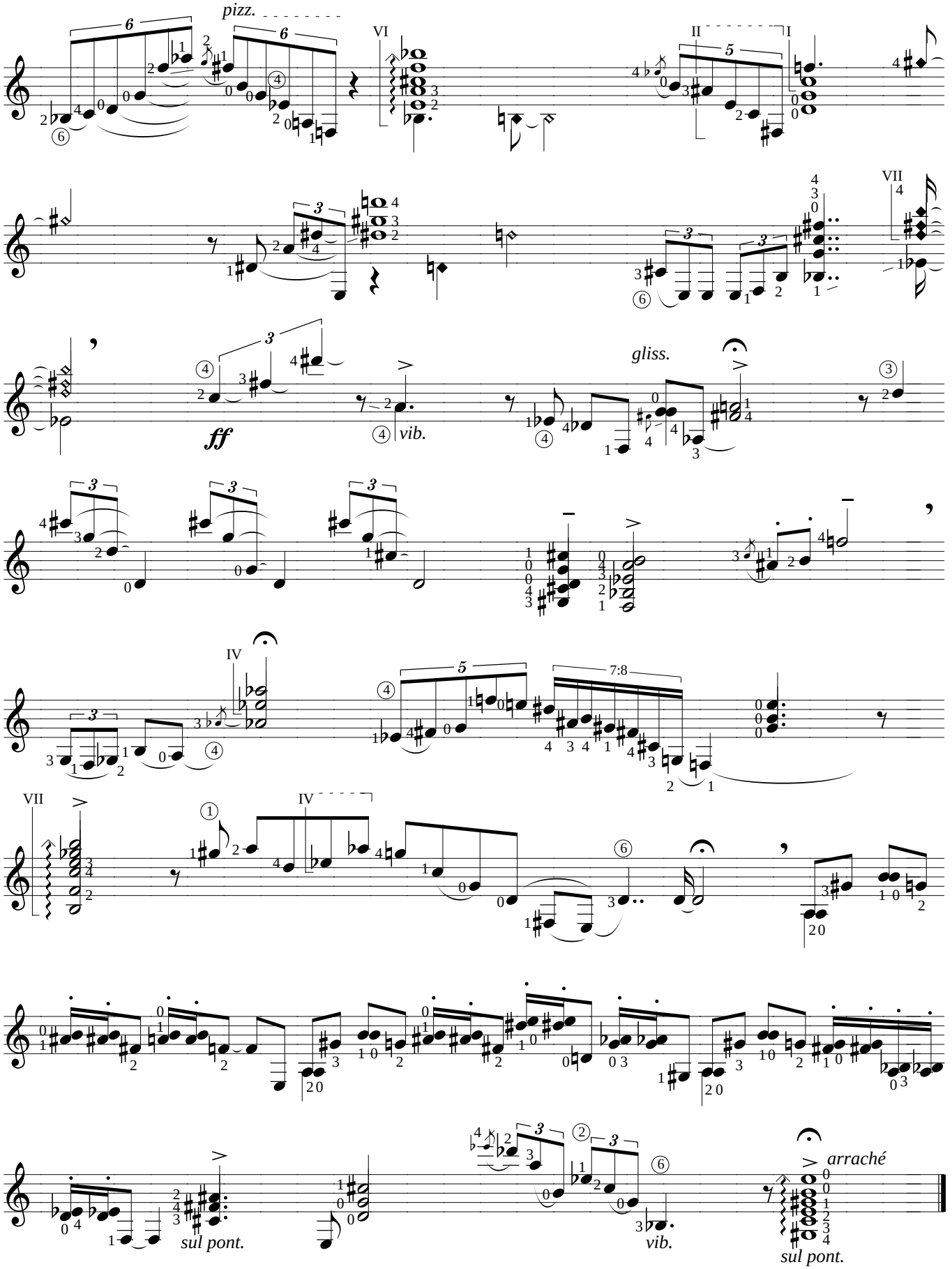
Götz Vollertsen
1989